

FRESHMEN REGISTRATION

REQUESTING SOPHOMORE YEAR CLASSES!

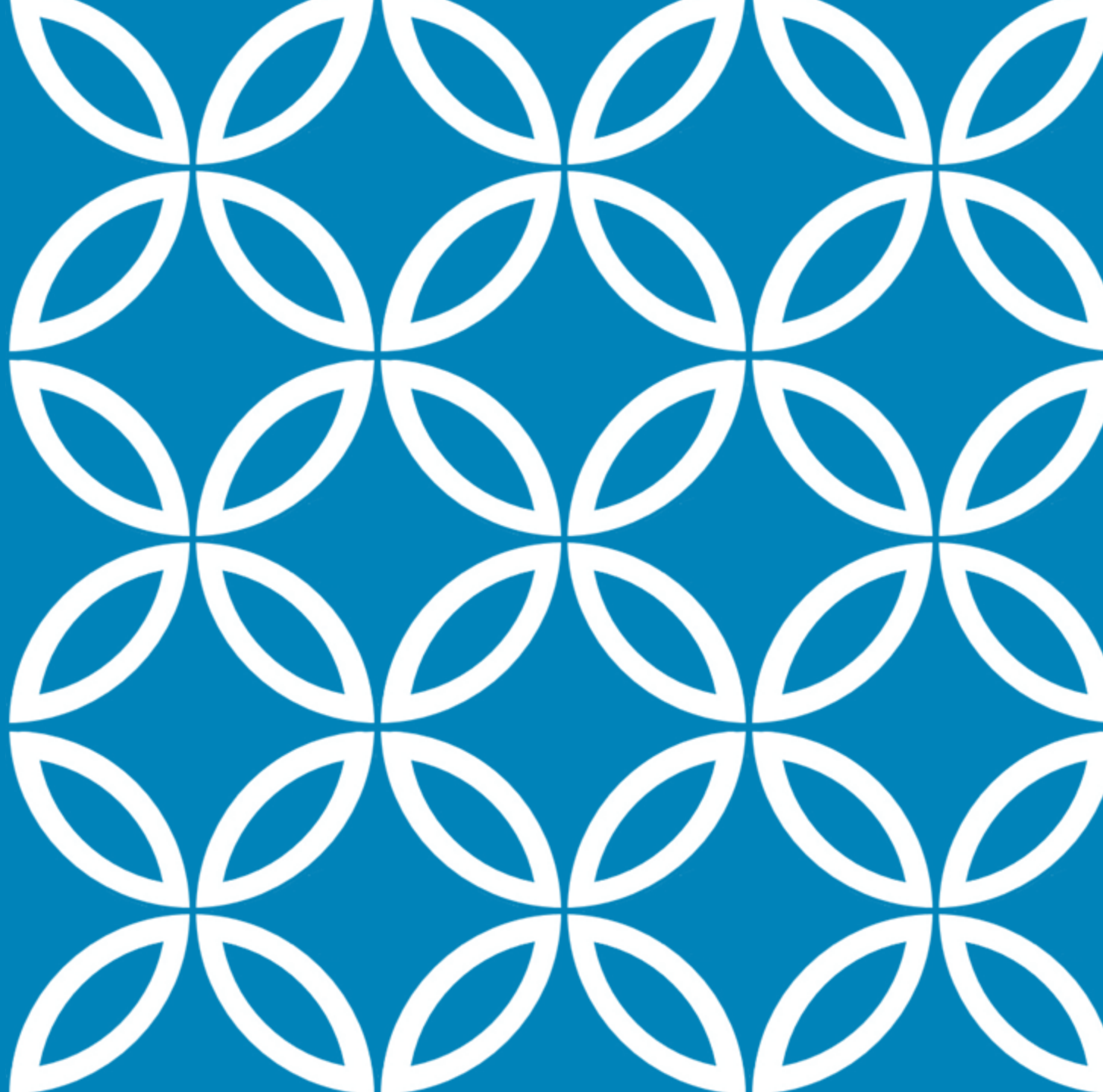

GLACIER PEAK COUNSELING TEAM



Mrs. Amador (A-Cop)



Ms. Hansen (Cor-Hal)



Mrs. Weimar (Ham-McB)



Mr. Childers (McC-R)



Mrs. McHugh (S-Z)



Mrs. Kuehn
Counseling
Secretary



Mrs. Winckler
College and
Career Specialist



Mrs. Appelgate
Learning Support
Specialist

TODAY WE ARE GOING TO



REQUEST CLASSES FOR
SOPHOMORE YEAR



ANSWER QUESTIONS

ENGLISH

Freshmen Year: English 9
or Honors English 9

Sophomore Year:
English 10 or Honors
English 10

SOPHOMORE	
SEMESTER	SEMESTER
<input type="checkbox"/> Sophomore English <input type="checkbox"/> Sophomore Honors English	SAME AS 1st SEMESTER
<input type="checkbox"/> Modern World History <input type="checkbox"/> AP World History	SAME AS 1ST SEMESTER
Science (teacher recommendation)	SAME AS 1ST SEMESTER
Math (teacher recommendation)	SAME AS 1ST SEMESTER
Elective	Elective
Elective	Elective
Alternate 1	Alternate 2
Alternate 3	Alternate 4

SOCIAL STUDIES

Freshmen Year: No
Social Studies



Sophomore Year:
Modern World
History or AP Modern
World History

SOPHOMORE	
SEMESTER	SEMESTER
<input type="checkbox"/> Sophomore English <input type="checkbox"/> Sophomore Honors English	SAME AS 1st SEMESTER
<input type="checkbox"/> Modern World History <input type="checkbox"/> AP World History	SAME AS 1 ST SEMESTER
Science (teacher recommendation)	SAME AS 1 ST SEMESTER
Math (teacher recommendation)	SAME AS 1 ST SEMESTER
Elective	Elective
Elective	Elective
Alternate 1	Alternate 2
Alternate 3	Alternate 4

MATH

Your math placement will be determined by your current math teacher and they will add it to Skyward!

SOPHOMORE	
SEMESTER	SEMESTER
<input type="checkbox"/> Sophomore English <input type="checkbox"/> Sophomore Honors English	SAME AS 1st SEMESTER
<input type="checkbox"/> Modern World History <input type="checkbox"/> AP World History	SAME AS 1 ST SEMESTER
Science (teacher recommendation)	SAME AS 1 ST SEMESTER
Math (teacher recommendation)	SAME AS 1 ST SEMESTER ←
Elective	Elective
Elective	Elective
Alternate 1	Alternate 2
Alternate 3	Alternate 4

MATH RECOMMENDED SEQUENCE

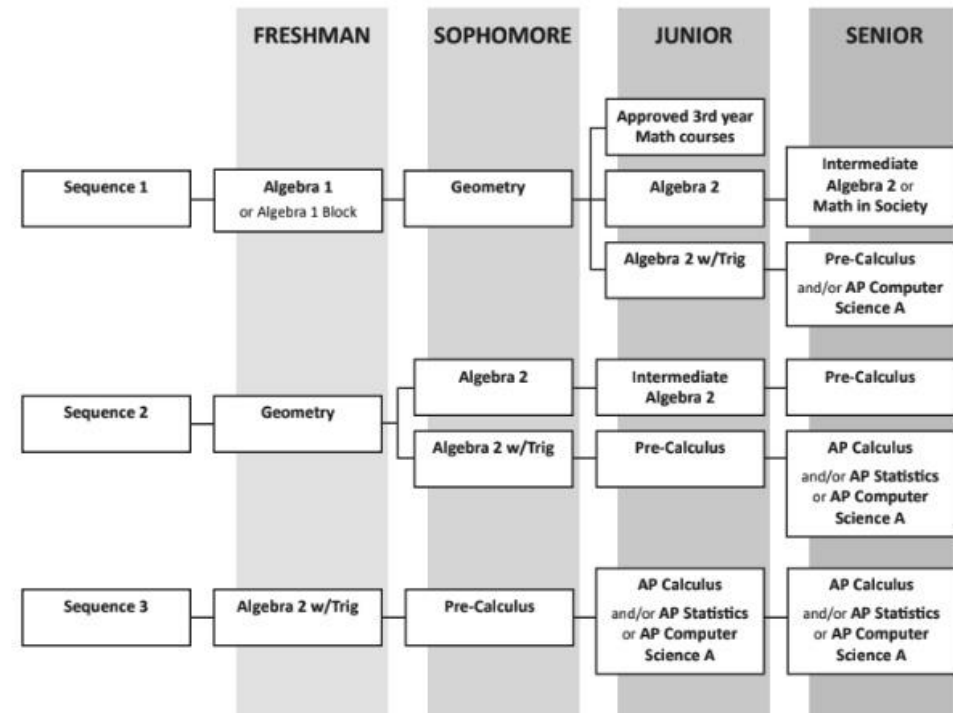

SCIENCE

Your science placement will be determined by your current science teacher and they will add it to Skyward!

SOPHOMORE	
SEMESTER	SEMESTER
<input type="checkbox"/> Sophomore English <input type="checkbox"/> Sophomore Honors English	SAME AS 1st SEMESTER
<input type="checkbox"/> Modern World History <input type="checkbox"/> AP World History	SAME AS 1 ST SEMESTER
Science (teacher recommendation)	SAME AS 1 ST SEMESTER
Math (teacher recommendation)	SAME AS 1 ST SEMESTER
Elective	Elective
Elective	Elective
Alternate 1	Alternate 2
Alternate 3	Alternate 4

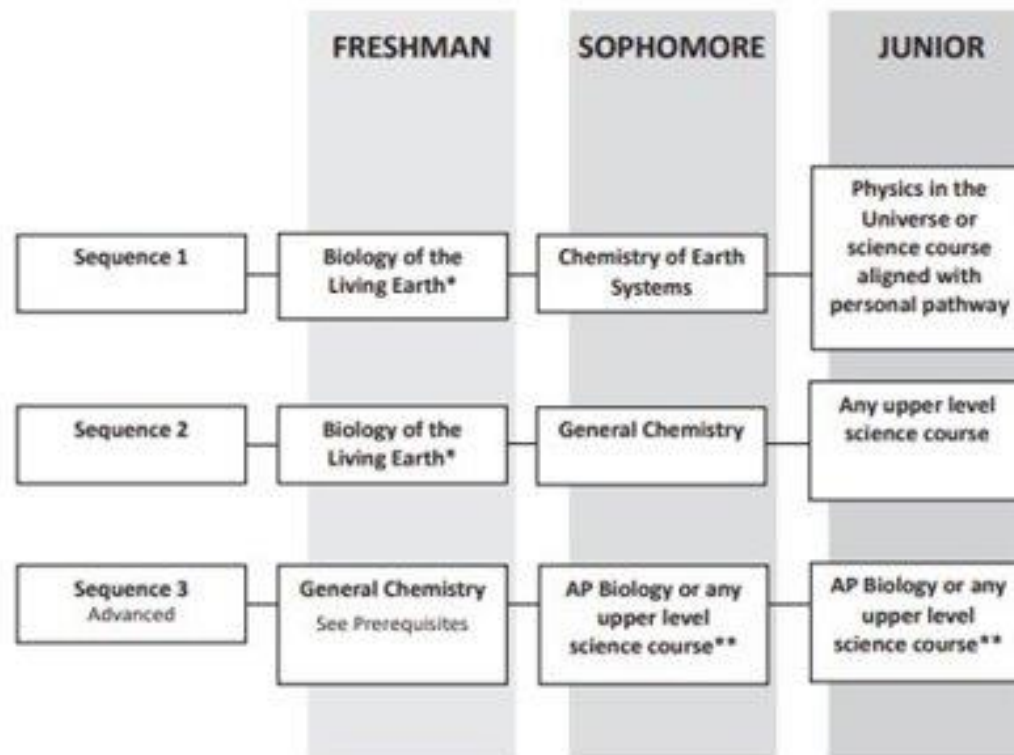

REMAINING CLASS REQUESTS

SOPHOMORE	
SEMESTER	SEMESTER
<input type="checkbox"/> Sophomore English <input type="checkbox"/> Sophomore Honors English	SAME AS 1st SEMESTER
<input type="checkbox"/> Modern World History <input type="checkbox"/> AP World History	SAME AS 1 ST SEMESTER
Science (teacher recommendation)	SAME AS 1 ST SEMESTER
Math (teacher recommendation)	SAME AS 1 ST SEMESTER
Elective	Elective
Elective	Elective
Alternate 1	Alternate 2
Alternate 3	Alternate 4

<u>Coursework Requirement Area/Sub Area</u>	<u>Remain</u>	<u>Status</u>
Total	18.000	

English	3.000	
English 9	0.000	COMPLETE
English 10	1.000	
Junior English	1.000	
12th English Elective	1.000	

Social Studies	3.000	
World History	1.000	
U. S. History	1.000	
Government	1.000	

Math	2.000	
Algebra	1.000	
Geometry	0.000	COMPLETE
Math 3rd year	1.000	

Science	2.000	

Physical Education	1.500	

Health	0.000	COMPLETE

Career & Tech Education	0.000	COMPLETE

Fine Arts	2.000	

World Language	1.000	

General Electives	3.500	

CTE EQUIVALENCIES

CTE Course Equivalencies- Two for One

2
Requirements

1
Credit

Equivalencies

How does it work?

For example, taking Advanced CADD (yearlong) earns one credit toward the 24 required for graduation and fulfills two graduation requirements.

ONE CREDIT:

Advanced CADD

TWO REQUIREMENTS:

✓ 1 Requirement- CTE

✓ 1 Requirement- Art

- **Creates flexibility to choose more elective courses**
- **Can address other graduation requirements**

Students- check with your high school counselor or college admission offices to make sure the course will be accepted for admission purposes.
NCAA Requirements: Potential D1 or D2 athletes should check with their counselors annually regarding which Snohomish School District equivalency credits have been approved by the NCAA.

The current rule change to WAC 180-51-067 allows school districts to grant equivalency credit for courses offered in high schools.

Students who take a CTE-equivalency course may satisfy two graduation requirements while earning 1.0 credit for a yearlong course or 0.5 credit for a semester course; hence the "two for one".

For a list of current approved course equivalencies please visit the CTE section of the Snohomish School District Website.

CTE equivalencies are noted in the CTE program sections in this handbook.

WORLD LANGUAGE

Incoming Sophomores should consider taking a World Language for the following reasons:

- To meet the WL requirements for most four-year colleges.
- To be able to earn three or four years of World Language, to take an AP World Language or to enter a highly competitive college like Harvard or Stanford.
- To begin the practice of becoming fluent in a World Language.
- To free up senior year for a program like Sno-Isle Tech or Running Start.

Incoming Sophomores might consider waiting until junior year for World Language for the following reasons:

- They only wish to take two years of World Language as a sophomore year.
- They have a specialized program like DECA or BANL that is more competitive college which requires three or more years of WL.

THURSON CAMERON W	SR	SR	MATH&141	ACADEMIC	*
			POLS&202	ACADEMIC	*
WAN-WINKLE RUBY S	JR	R5	ART 121	ACADEMIC	*
			HIST&146	ACADEMIC	*
			PSYC&100	ACADEMIC	*

If Sophomores are planning on applying to Sno-Isle Tech junior and/or senior year or have an alternate path other than four-year college, they should see their counselor about a PPR*

World Language Proficiency Credit

Students can earn up to 4 credits in a language other than English through an exam. See your counselor for information

GRADUATION REQUIREMENTS

English	4.0 Credits
Social Studies	3.0 Credits
Math	3.0 Credits
Science	3.0 Credits
P.E.	1.5 Credits
Health	0.5 Credit
Career & Tech Ed	1.0 Credit
Fine Arts	2.0 Credits**
World Language	2.0 Credits**
Electives	4.0 Credits
Total	24.0 Credits

**Personalized Pathway Requirement

How Do the 24-Credit Graduation Requirements Add Up?

$$17 + 3 + 4 = 24$$

