

JUNIOR REGISTRATION

REQUESTING SENIOR YEAR CLASSES!

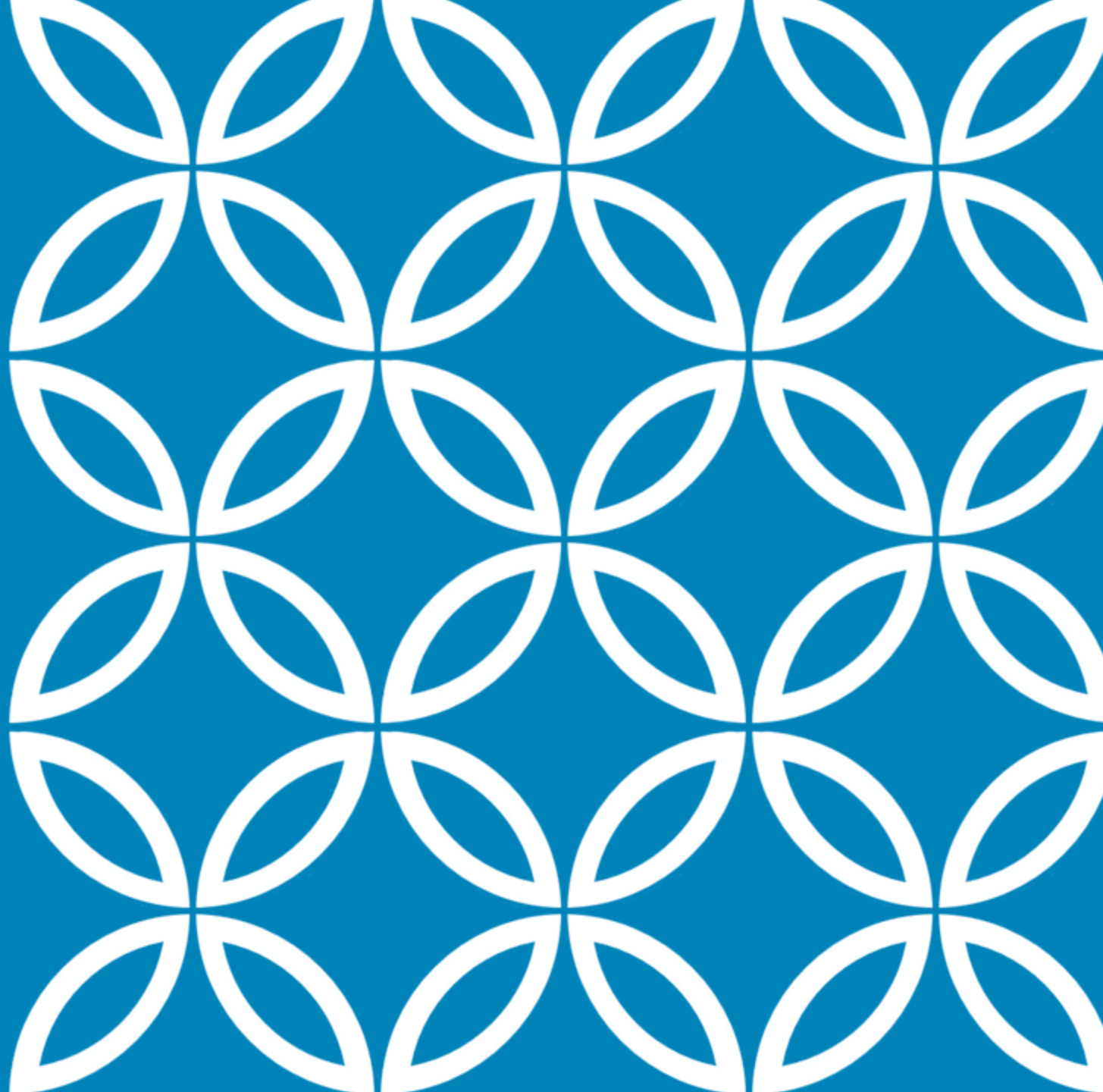

GLACIER PEAK COUNSELING TEAM



Mrs. Amador (A-Cop)



Ms. Hansen (Cor-Hal)



Mrs. Weimar (Ham-McB)



Mr. Childers (McC-R)



Mrs. McHugh (S-Z)



Mrs. Kuehn
Counseling
Secretary



Mrs. Winckler
College and
Career Specialist



Mrs. Appelgate
Learning Support
Specialist

TODAY WE ARE GOING TO



REQUEST CLASSES FOR
SENIOR YEAR



ANSWER QUESTIONS

ENGLISH

Freshmen Year: English 9 or Honors English 9

Sophomore Year: English 10 or Honors English 10

Junior Year: English 11 or AP English Language and Composition

Senior Year: AP Literature and Composition or Senior English Electives

SENIOR	
SEMESTER	SEMESTER
<input type="checkbox"/> English _____ <input type="checkbox"/> AP English Literature	<input type="checkbox"/> English _____ SAME AS 1ST SEMESTER
<input type="checkbox"/> Government _____ <input type="checkbox"/> AP Government	<input type="checkbox"/> Government _____ SAME AS 1ST SEMESTER
Elective	Elective
Elective	Elective
Elective	Elective
Elective	Elective
Alternate 1	Alternate 2
Alternate 3	Alternate 4

SOCIAL STUDIES

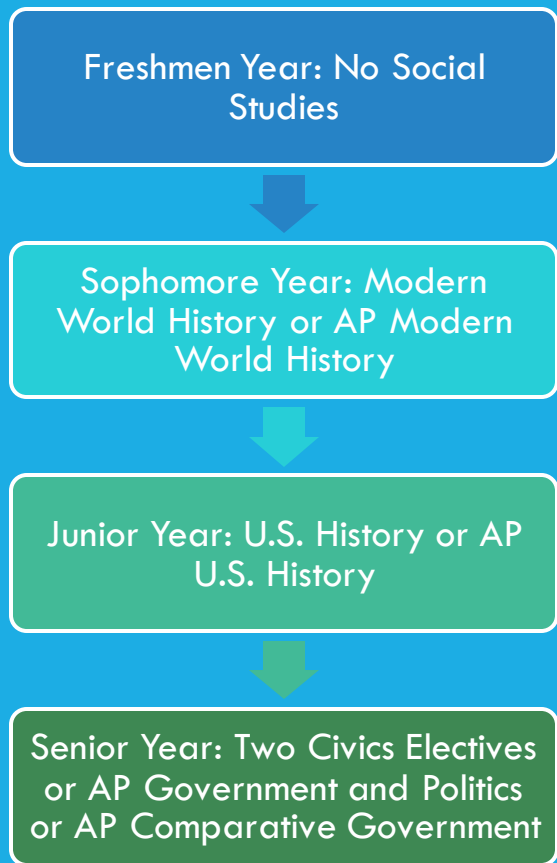

SENIOR	
SEMESTER	SEMESTER
<input type="checkbox"/> English _____ <input type="checkbox"/> AP English Literature	<input type="checkbox"/> English _____ SAME AS 1ST SEMESTER
<input type="checkbox"/> Government _____ <input type="checkbox"/> AP Government	<input type="checkbox"/> Government _____ SAME AS 1ST SEMESTER
Elective	Elective
Elective	Elective
Elective	Elective
Elective	Elective
Alternate 1	Alternate 2
Alternate 3	Alternate 4

MATH

If you choose or need to take a math class your math placement will be determined by your current math teacher and they will add it to Skyward!

SENIOR

SEMESTER	SEMESTER
<input type="checkbox"/> English _____ <input type="checkbox"/> AP English Literature	<input type="checkbox"/> English _____ SAME AS 1ST SEMESTER
<input type="checkbox"/> Government _____ <input type="checkbox"/> AP Government	<input type="checkbox"/> Government _____ SAME AS 1ST SEMESTER
Elective	Elective
Elective	Elective
Elective	Elective
Elective	Elective
Alternate 1	Alternate 2
Alternate 3	Alternate 4

MATH RECOMMENDED SEQUENCE

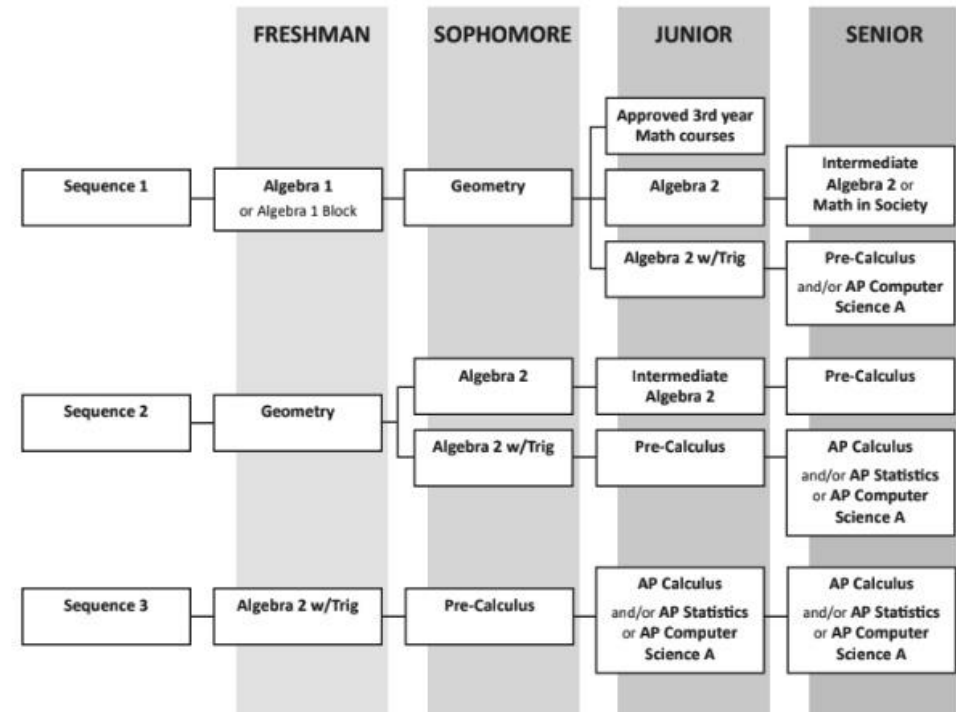

SCIENCE

If you choose or need to take a science class your science placement will be determined by your science teacher and they will add it to Skyward!

SENIOR	
SEMESTER	SEMESTER
<input type="checkbox"/> English _____ <input type="checkbox"/> AP English Literature	<input type="checkbox"/> English _____ SAME AS 1ST SEMESTER
<input type="checkbox"/> Government _____ <input type="checkbox"/> AP Government	<input type="checkbox"/> Government _____ SAME AS 1ST SEMESTER
Elective	Elective
Elective	Elective
Elective	Elective
Elective	Elective
Alternate 1	Alternate 2
Alternate 3	Alternate 4

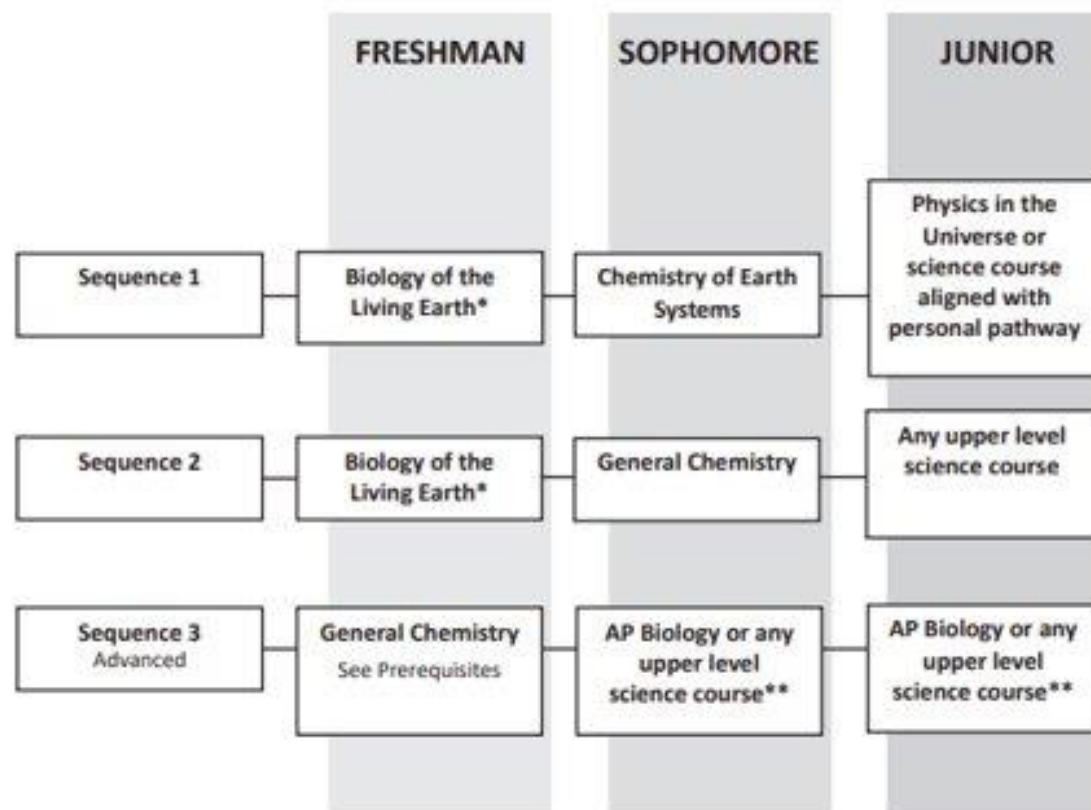

REMAINING CLASS REQUESTS

SENIOR	
SEMESTER	SEMESTER
<input type="checkbox"/> English_____	<input type="checkbox"/> English_____
<input type="checkbox"/> AP English Literature	SAME AS 1ST SEMESTER
<input type="checkbox"/> Government_____	<input type="checkbox"/> Government_____
<input type="checkbox"/> AP Government	SAME AS 1ST SEMESTER
Elective	Elective
Elective	Elective
Elective	Elective
Elective	Elective
Alternate 1	Alternate 2
Alternate 3	Alternate 4

<u>Coursework Requirement Area/Sub Area</u>	<u>Remain</u>	<u>Status</u>
Total	6.000	

English	1.000	
English 9	0.000	COMPLETE
English 10	0.000	COMPLETE
Junior English	0.000	COMPLETE
12th English Electives	1.000	

Social Studies	1.000	
World History	0.000	COMPLETE
United States History	0.000	COMPLETE
Government	1.000	

Math	0.000	COMPLETE
Algebra	0.000	COMPLETE
Geometry	0.000	COMPLETE
Math 3rd year	0.000	COMPLETE

Science	1.000	
Life Science	0.000	COMPLETE
Physical Science	1.000	
Science Electives	0.000	COMPLETE

Physical Education	1.000	

Health	0.000	COMPLETE

Career & Tech Education	0.000	COMPLETE

Fine Arts	0.500	

World Language	0.000	COMPLETE

General Electives	1.500	

CTE EQUIVALENCIES

CTE Course Equivalencies- Two for One

2
Requirements

1
Credit

Equivalencies

How does it work?

For example, taking Advanced CADD (yearlong) earns one credit toward the 24 required for graduation and fulfills two graduation requirements.

ONE CREDIT:

Advanced CADD

TWO REQUIREMENTS:

✓ 1 Requirement- CTE

✓ 1 Requirement- Art

- **Creates flexibility to choose more elective courses**
- **Can address other graduation requirements**

Students- check with your high school counselor or college admission offices to make sure the course will be accepted for admission purposes.
NCAA Requirements: Potential D1 or D2 athletes should check with their counselors annually regarding which Snohomish School District equivalency credits have been approved by the NCAA.

The current rule change to WAC 180-51-067 allows school districts to grant equivalency credit for courses offered in high schools.

Students who take a CTE-equivalency course may satisfy two graduation requirements while earning 1.0 credit for a yearlong course or 0.5 credit for a semester course; hence the "two for one".

For a list of current approved course equivalencies please visit the CTE section of the Snohomish School District Website.

CTE equivalencies are noted in the CTE program sections in this handbook.

COLLEGE ADMISSIONS REQUIREMENTS

Senior Year Math-Based Quantitative Course: During the senior year of high school, students must earn a credit in a math-based quantitative course or by completing an algebra-based science course taken during the senior year (Chemistry or Physics)

*Exception: Completion of higher-level math prior to the senior year exempts students from the senior-year quantitative course requirement (i.e. pre-calculus)

CADR: See more information about college admissions requirements on page 8 of your course book

Senior English: Not all universities will accept Publications, Consumer Law and Law and Business for English credit. Check with your counselor for more information.

GRADUATION REQUIREMENTS

English	4.0 Credits
Social Studies	3.0 Credits
Math	3.0 Credits
Science	3.0 Credits
P.E.	1.5 Credits
Health	0.5 Credit
Career & Tech Ed	1.0 Credit
Fine Arts	2.0 Credits**
World Language	2.0 Credits**
Electives	4.0 Credits
Total	24.0 Credits

**Personalized Pathway Requirement

How Do the 24-Credit Graduation Requirements Add Up?

$$17 + 3 + 4 = 24$$

