

SOPHOMORE REGISTRATION

REQUESTING JUNIOR YEAR CLASSES!

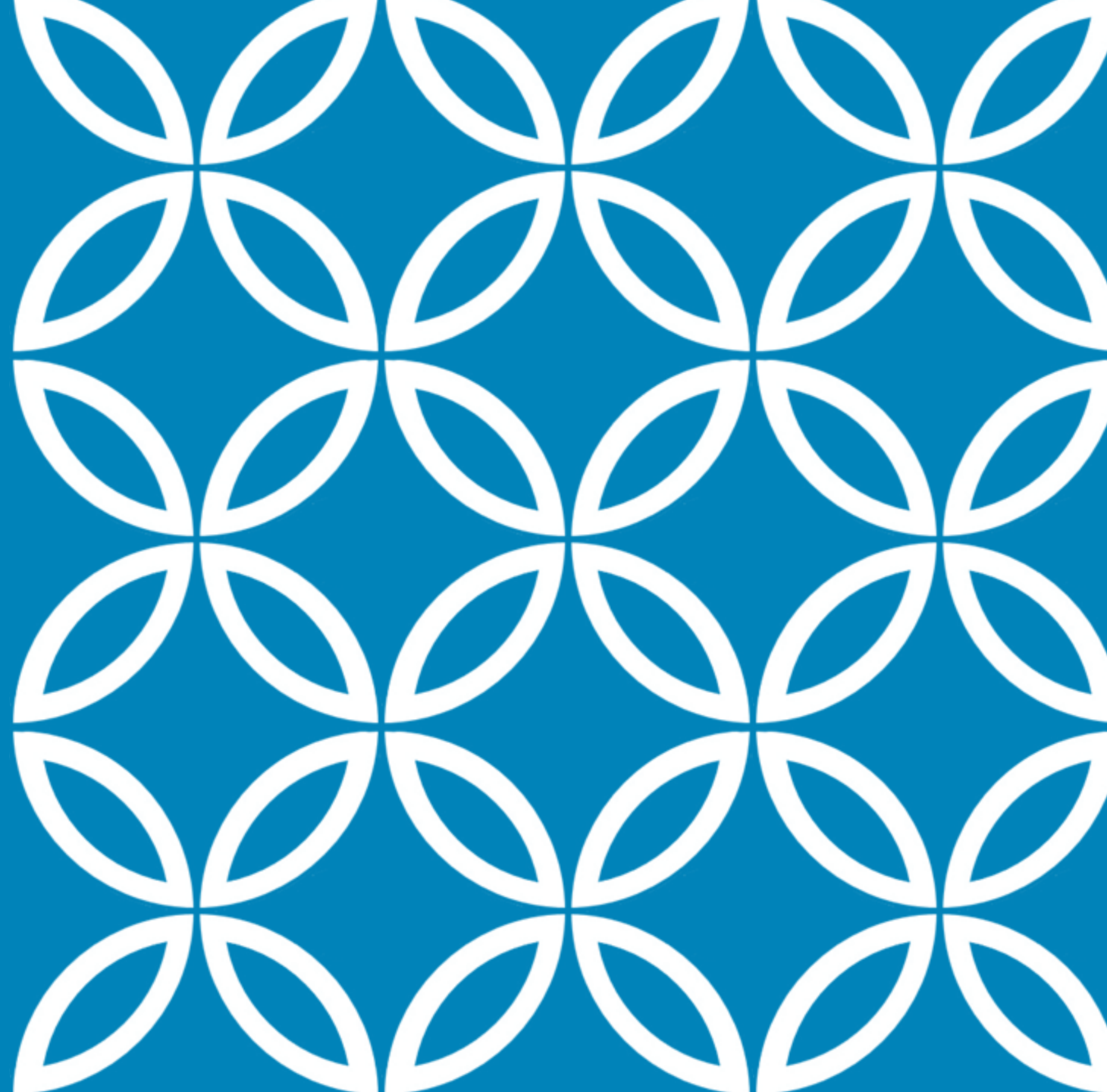

GLACIER PEAK COUNSELING TEAM



Mrs. Amador (A-Cop)



Ms. Hansen (Cor-Hal)



Mrs. Weimar (Ham-McB)



Mr. Childers (McC-R)



Mrs. McHugh (S-Z)



Mrs. Kuehn
Counseling
Secretary



Mrs. Winckler
College and
Career Specialist



Mrs. Appelgate
Learning Support
Specialist

TODAY WE ARE GOING TO



REQUEST CLASSES FOR
JUNIOR YEAR



ANSWER QUESTIONS

ENGLISH

Freshmen Year: English 9 or Honors English 9

Sophomore Year: English 10 or Honors English 10

Junior Year: English 11 or AP English Language and Composition

JUNIOR	
SEMESTER	SEMESTER
<input type="checkbox"/> Junior English <input type="checkbox"/> AP English Language	SAME AS 1ST SEMESTER
<input type="checkbox"/> US History <input type="checkbox"/> AP US History	SAME AS 1ST SEMESTER
Science (teacher recommendation)	SAME AS 1ST SEMESTER
Math (teacher recommendation)	SAME AS 1ST SEMESTER
Elective	Elective
Elective	Elective
Alternate 1	Alternate 2
Alternate 3	Alternate 4

SOCIAL STUDIES

Freshmen Year: No Social Studies



Sophomore Year: Modern World History or AP Modern World History



Junior Year: U.S. History or AP U.S. History

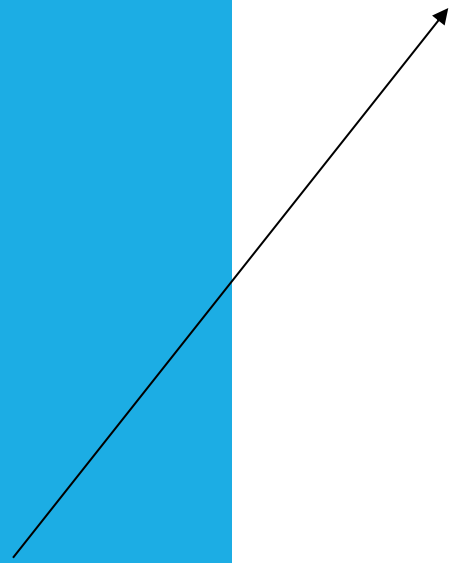

JUNIOR	
SEMESTER	SEMESTER
<input type="checkbox"/> Junior English <input type="checkbox"/> AP English Language	SAME AS 1ST SEMESTER
<input type="checkbox"/> US History <input type="checkbox"/> AP US History	SAME AS 1ST SEMESTER
Science (teacher recommendation)	SAME AS 1ST SEMESTER
Math (teacher recommendation)	SAME AS 1ST SEMESTER
Elective	Elective
Elective	Elective
Alternate 1	Alternate 2
Alternate 3	Alternate 4

MATH

Your math placement will be determined by your current math teacher and they will add it to Skyward!

JUNIOR	
SEMESTER	SEMESTER
<input type="checkbox"/> Junior English <input type="checkbox"/> AP English Language	SAME AS 1ST SEMESTER
<input type="checkbox"/> US History <input type="checkbox"/> AP US History	SAME AS 1ST SEMESTER
Science (teacher recommendation)	SAME AS 1ST SEMESTER
Math (teacher recommendation)	SAME AS 1ST SEMESTER
Elective	Elective
Elective	Elective
Alternate 1	Alternate 2
Alternate 3	Alternate 4

MATH RECOMMENDED SEQUENCE

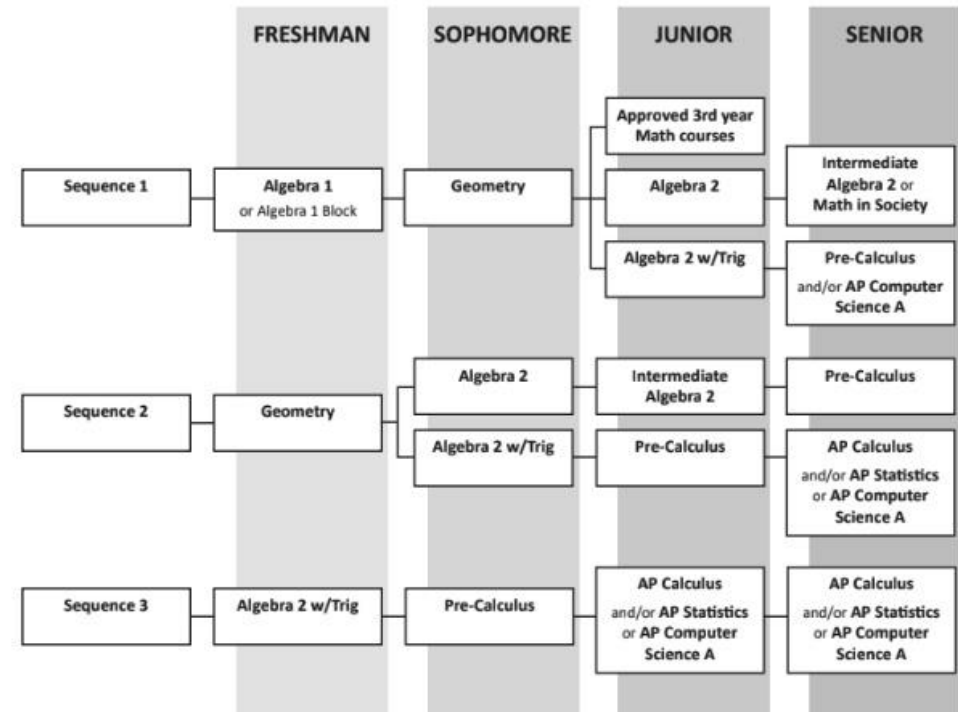

SCIENCE

Your science placement will be determined by your science teacher and they will add it to Skyward!

JUNIOR	
SEMESTER	SEMESTER
<input type="checkbox"/> Junior English <input type="checkbox"/> AP English Language	SAME AS 1 ST SEMESTER
<input type="checkbox"/> US History <input type="checkbox"/> AP US History	SAME AS 1 ST SEMESTER
Science (teacher recommendation)	SAME AS 1 ST SEMESTER ←
Math (teacher recommendation)	SAME AS 1 ST SEMESTER
Elective	Elective
Elective	Elective
Alternate 1	Alternate 2
Alternate 3	Alternate 4

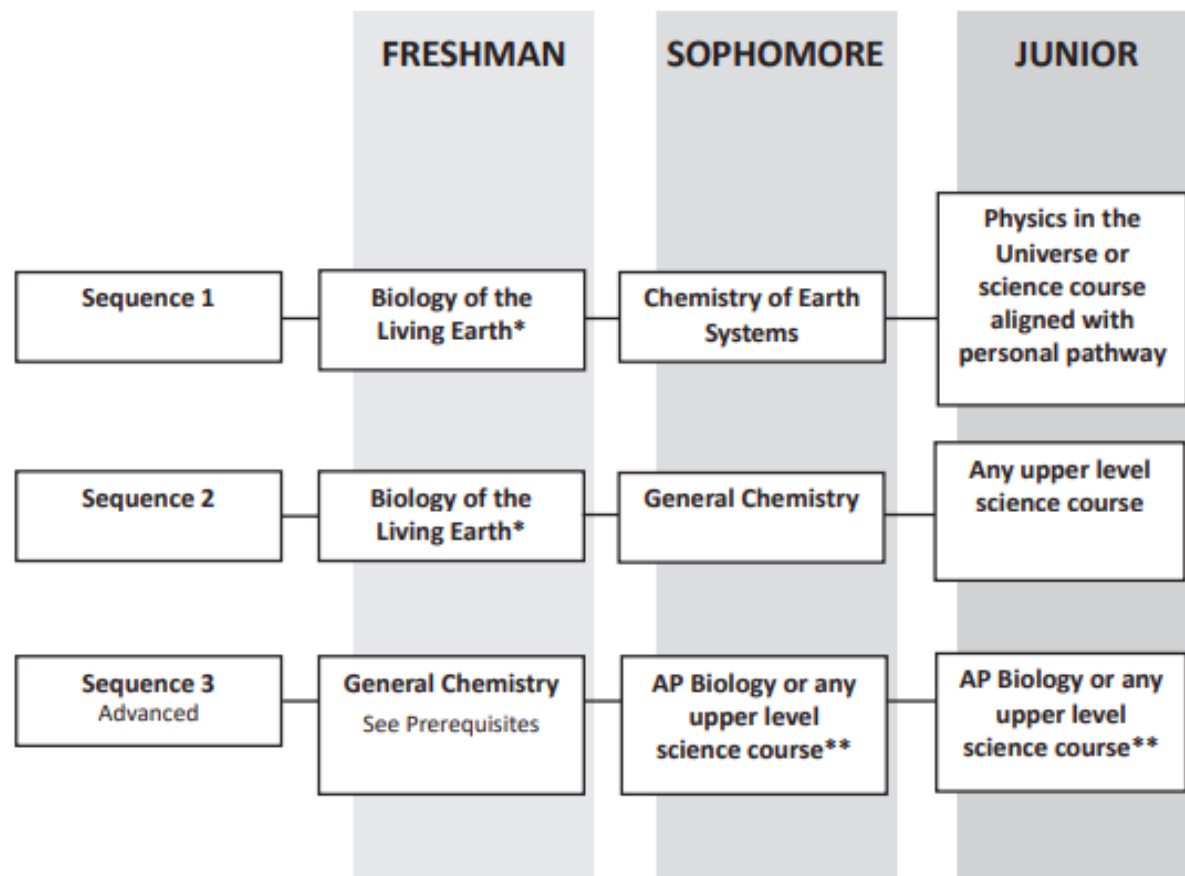

REMAINING CLASS REQUESTS

JUNIOR	
SEMESTER	SEMESTER
<input type="checkbox"/> Junior English <input type="checkbox"/> AP English Language	SAME AS 1ST SEMESTER
<input type="checkbox"/> US History <input type="checkbox"/> AP US History	SAME AS 1ST SEMESTER
Science (teacher recommendation)	SAME AS 1ST SEMESTER
Math (teacher recommendation)	SAME AS 1ST SEMESTER
Elective	Elective
Elective	Elective
Alternate 1	Alternate 2
Alternate 3	Alternate 4

<u>Coursework Requirement Area/Sub Area</u>	<u>Remain</u>	<u>Status</u>
Total	12.000	

English	2.000	
English 9	0.000	COMPLETE
English 10	0.000	COMPLETE
Junior English	1.000	
12th English Elective	1.000	

Social Studies	2.000	
World History	0.000	COMPLETE
U. S. History	1.000	
Government	1.000	

Math	1.000	
Algebra	0.000	COMPLETE
Geometry	0.000	COMPLETE
Math 3rd year	1.000	

Science	1.000	

Physical Education	1.000	

Health	0.000	COMPLETE

Career & Tech Education	0.000	COMPLETE

Fine Arts	1.500	

World Language	0.000	COMPLETE

General Electives	3.500	

CTE EQUIVALENCIES

CTE Course Equivalencies- Two for One

2
Requirements

1
Credit

Equivalencies

How does it work?

For example, taking Advanced CADD (yearlong) earns one credit toward the 24 required for graduation and fulfills two graduation requirements.

ONE CREDIT:

Advanced CADD

TWO REQUIREMENTS:

✓ 1 Requirement- CTE

✓ 1 Requirement- Art

- **Creates flexibility to choose more elective courses**
- **Can address other graduation requirements**

Students- check with your high school counselor or college admission offices to make sure the course will be accepted for admission purposes.
NCAA Requirements: Potential D1 or D2 athletes should check with their counselors annually regarding which Snohomish School District equivalency credits have been approved by the NCAA.

The current rule change to WAC 180-51-067 allows school districts to grant equivalency credit for courses offered in high schools.

Students who take a CTE-equivalency course may satisfy two graduation requirements while earning 1.0 credit for a yearlong course or 0.5 credit for a semester course; hence the "two for one".

For a list of current approved course equivalencies please visit the CTE section of the Snohomish School District Website.

CTE equivalencies are noted in the CTE program sections in this handbook.

WORLD LANGUAGE

Incoming Juniors should consider taking a World Language for the following reasons:

- To meet the World Language requirements for most colleges.
- Satisfy the two-year World Language graduation requirement by the end of Senior year.
- To begin the practice of becoming fluent in a World Language.

If Juniors are planning on applying to Sno-Isle Tech junior and/or senior year or have an alternate path other than four-year college, they should see their counselor about a PPR*.

- *Personal Pathway Requirements: Up to 3.0 credits chosen by a student, that are included in a student's High School and Beyond Plan and that prepare the student to meet specific post-secondary career or educational goals.

GRADUATION REQUIREMENTS

English	4.0 Credits
Social Studies	3.0 Credits
Math	3.0 Credits
Science	3.0 Credits
P.E.	1.5 Credits
Health	0.5 Credit
Career & Tech Ed	1.0 Credit
Fine Arts	2.0 Credits**
World Language	2.0 Credits**
Electives	4.0 Credits
Total	24.0 Credits

**Personalized Pathway Requirement

How Do the 24-Credit Graduation Requirements Add Up?

$$17 + 3 + 4 = 24$$

